Social Activities

MISS PEGGY BERGER
Appomattox Home Agent

Home Agent Appointed

Miss Peggy Berger has been appointed Home Demonstration Agent for Appomattox County, effective September 17th.

Miss Berger is the daughter of Mr. and Mrs. D. R. Berger, of Goode, Va., Bedford County. She is a 1958 graduate of V. P.I. in Home Economics. This summer she completed work leading to a Master's Degree in Family Economics and Home Management at Pennsylvania State University.

Before going to Penn State, she was home demonstration agent in Northumberland County for two years, and assistant home agent in Pittsylvania County for one year.

She was an outstanding 4-H Club member for ten years, a member of the All Star Chapter, and a National 4-H Award Winner.

We are looking forward to having her come to the county for she is an outstanding person. Appomattox County is indeed fortunate in obtaining an agent of her caliber, Jim Smith, County Agent, stated.

P. T. A. To Honor Superintendents, Teachers, Sept. 20

Plans were laid last Thursday evening, Sept. 6, at the first Board Meeting of the Appomattox Elementary P. T. A. for a reception to honor Retired Superintendent Jerry Burke, New Superintendent Earl Smith, and all the teachers of the local elementary school.

According to Mrs. Martin Webb, president - in - nomination, the reception will be the major attraction for the first P. T. A. meeting of the year, Thursday, September 20. All parents of Appomattox Elementary School pupils and other interested persons throughout the area are invited.

P. T. A. Membership chairman, Mrs. John Grinels, has stated, "It is our hope that all of the parents will join the P. T. A. 100 per cent!"

In addition to the reception plans, the P. T. A. Board last Thursday night held discussions about such future events as the Halloween Harvest Festival, a November Book Fair, and a special Christmas tree lighting ceremony.

Official Board Complete

Mrs. Webb gave these as the members of the Board: Past President, Mrs. A. R. Harwood, Jr.; vice president, Mrs. Mark Weatherly; secretary, Mrs. H. D. Folks; Treasurer, Mrs. Lloyd Hudson; Program and yearbook, Mrs. Jimmy Beamer and Mrs. C. D. Hill; membership, Mrs. John Grinels; Character and Spiritual Development, Mrs. J. M. McAden; Health, Mrs. J. A. Matthews and Mrs. J. S. Moore; Reading and Library, Mrs. Marvin Hernell; Budget and Finance, Mr. and Mrs. Tom Norris; Mr. and Mrs. E. S. Wallace; Home Room Mothers, Mrs. Harry B. Stanley and Mrs. Coil Rowe; hospitality, Mrs. S. R. Lawson and Mrs. Fred Smith; Reporter, Mrs. Julian Hesson; Publication, Mrs. Robert A. Sears; Historian, Mrs. Burke Guill.

Stonewall H D Club Meets Today

The Stonewall Home Demonstration Club meets today, Thursday, at 2 p.m. with Mrs. L. B. Thomas.

Students Named To Dean's List

Farmville, Va., Sept. 6—Three Appomattox students were named to the Dean's List at Longwood College for the second semester of the 1961-62 session.

Recognized for their superior scholarship were Mrs. Pauline Ford DePew, Route 4; Mrs. Laura Carson McClenny, Route 4; and Eva Celeste Moore, daughter of Mr. and Mrs. Louis Moore, Route 4. Mrs. McClenny has been named to the Dean's List for seven semesters.

HD Club Schedule

The demonstration will be "Hints on Alterations and Make-Over in Garments".

The schedule is as follows: Tuesday, September 18 — Appomattox Club will meet at 10 a.m. with Mrs. V. D. Howard; Tuesday, September 18 — Spout Spring Club will meet at 1:15 p.m. with Mrs. Wesley Martin; Wednesday, September 19 — Wreck Island Club will meet at 2 p.m. with Mrs. R. A. Thornhill; Thursday, September 20 — Pamplin Club will meet at 2 p.m. with Mrs. Edwin Fore.

Womans Club Plans For Fall District Meeting, Oct. 17

At the monthly meeting of the Appomattox Womans Club, Mrs. E. Carroll Smith, president, presiding, additional plans were made for the forthcoming District meeting of Womans Clubs to be held in Appomattox, October 17.

Members of the Executive Board were hostesses for the occasion.

Colorful gladioli and candles were used as a focal point on a refreshment table covered by a hand - cut linen cloth of pale green. Dainty party foods of canapes, home - made cookies, mints, nuts, and coffee were served to members and their guests.

Mrs. Millard Stimpson presented a film strip on the work of the United Nations.

This year's executive board and hostesses on Monday were Mrs. Smith, president; Mrs. Howlett Martin, first vice-president; Mrs. W. C. Holderman, second vice president and hospitality chairman; Mrs. Mark Weatherly, recording secretary; Mrs. Rachel Lawson, corresponding secretary; Mrs. Mildred Alvis, treasurer; and Mrs. James McAden, historian.

First Birthday Party

Mr. and Mrs. Edward Burrell, of Appomattox gave a birthday party in honor of their little son, Steve, who was one year old Thursday, Sept. 6.

Steve received many gifts.

Those who attended were Mrs. Charles T. Elliott, Teresa and Linwood; Mr. and Mrs. Clyde Nash, Gary and Brenda; Mrs. James A. Connor, Jr., and Sheryl Mr. Clyde Burrell, and the maternal grandparents, Mr. and Mrs. E. H. Johnson, all of Appomattox.

MR. AND MRS. J. E. WOOLDRIDGE

Retires From Railway

After more than 39 years as painter and paint foreman for the Norfolk and Western Railroad, J. E. Wooldridge, of Route 635, four miles south of Appomattox spent his first week of retirement last week working!

Tobacco harvesting, a bit of other farming, and offers of paint jobs are already keeping this long time railroad man busily occupied.

Wooldridge finished his last project for N and W. on Friday, August 31 at Brookneal. Just prior to that he supervised the outside painting of the Appomattox station.

Mr. Wooldridge first joined the N and W. "Bridges and Buildings" crew in 1923. Thereafter he and his workers painted bridges, railroad signs, stations, and crossing gates.

In the old days the painters "mixed their own" with white lead and linseed oil. "Now", says Mr. Wooldridge, "ready — mixed paint and spraying equipment take care of all that."

Except for a few years spent in Evergreen, Mr. and Mrs. Wooldridge have lived on or near their present location in the Southside District.

The Wooldridges have four children and four grandchildren, all living close by. They are Miss Rosa Mae Wooldridge, John Lawson Wooldridge, also with N and W., Mrs. Vivian Caldwell and Mrs. Hazel Guill who lives at home with her two children, Suzanne, 12, and Cindy, 5. The John Lawson Wooldridges have two sons, Jimmy 11, and Gary, 8.

Mrs. Wooldridge regrads her home as a "garden spot" and a "happy place to be". Both Mr. and Mrs. Woolridge are looking forward to living more leisurely. They enjoy good health on their small farm and live in a solid-built nine room home constructed with logs right from their own property.

Their church interests are concerned mainly with the Evergreen Baptist and the Evergreen Methodist Church.

Said they when interviewed last Friday, "We enjoy life . . . We enjoy our children and our many friends."

New PTA President

Mrs. Martin Webb of Appomattox is president-in-nomination for Appomattox Elementary School. Above, she is signing PTA membership cards. She urges all parents, "Join the PTA!"

George Bergdoll and Howlett Hunter have returned to Randolph Macon College, Ashland, for the fall semester.

Appomattox Chapter No. 10, Order of Eastern Star, will meet Monday, Sept. 17, at the Masonic Lodge, Appomattox at 8 p.m. Mrs. Jessie Carwile is Worthy Matron.

Personal Mention

Miss Frankie Doss, who will be a senior at Lynchburg College this year, left today to continue her studies there.

* * *

Mrs. Raymond C. Dickerson, of Pamplin, who is a patient in Virginia Baptist Hospital, is improving.

* * *

The Megginson - Spradlin reunion which was held Sunday at the home of Mr. and Mrs. Sam Megginson had 67 present. Relatives from Washington, Massaxes, Norfolk, Colonial Heights, Halifax, Prospect, Burkeville, Concord, Lynchburg, Glad Home, Richmond and Appomattox were present. The oldest person attending was Willie B. Beale, who is 50 years old, and the youngest was his grandson, three months old.

* * *

Airman 1st Class and Mrs. Robert Waldo stationed at Knob Noster, Missouri proudly announce the birth of a daughter, Elizabeth Marie, born on Sept. 8, 1962. Mr. and Mrs. P. D. Wilhoit will leave by plane on Friday to visit them.

* * *

Over the past week end Mr. and Mrs. J. Franklin Vaughan and son, Joe, pioneered at Peaks of Otter. They visited at the home of Rev. and Mrs. Jim Craven during the afternoon.

* * *

Vin Godsey returned to his home in Richmond Sunday, after a two weeks visit with his grandmother, Mrs. Odelle Godsey.

* * *

Mr. and Mrs. Marvin Godsey, of Richmond, spent Sunday with his mother, Mrs. Odelle Godsey.

* * *

Mrs. O. L. Daniel, of Lynchburg, spent the week end with her mother, Mrs. John Mann.

* * *

Mrs. W. R. Reynolds and Mrs. Ryland M. Mann spent Friday night in Raleigh, N. C. where they attended the Presentation ball for the 1962 debutants. Miss Sylvia Hunt, granddaughter of Mrs. Reynolds and daughter of Mr. and Mrs. Harry Hunt was one of the debutants.

* * *

Mrs. C. W. Potts, of Orange, spent the week end with her aunt, Mrs. Lelie Bickers.

* * *

Mrs. Russell F. Wagers, of Richmond, was the week end guest of her sister, Mrs. Rachel F. Lawson.

* * *

Mrs. A. A. Ferguson is recovering at the Virginia Baptist Hospital from a fractured hip.

* * *

Mrs. Flora L. Stanley entered the Virginia Baptist Hospital Friday for treatment.

* * *

Dr. and Mrs. Balcziak have returned to Mankato, Minn. where Dr. Balcziak is professor of science at Mankato State College. Dr. Balcziak spent the month of August at Georgetown University, Washington, D. C. where he participated in a National Science Foundation Conference in Astro-Geophysics.

* * *

Labor Day week end guests in the home of Mrs. J. D. Harris, of Vera, were Mr. and Mrs. Raymond Harris and children, of Norfolk; Mr. and Mrs. Daniel Harris and children, of Suffolk. Mr. and Mrs. Malcolm Jones and son, of Hanover, Md.; Mr. and Mrs. Grover Carter and children, of Norwood; Mrs. Willie Almond, Mr. Reuben Almond and Mrs. Milton Cyrus, Mr. and Mrs. James Almond, Mr. and Mrs. George Stroven and children, of Fremont; Mich.; Miss Judy Pehl, of Fremont, Dr. and Mrs. Louis Balcziak, of Mankato, Minn., and Mr. and Mrs. Edward O'Brien and children.

* * *

Visitors in this same home over the week end included Mrs. Spencer Garrett and her son, Lavere; Mrs. Estelle Franklin, Annette Milner, Mrs. Alex Gobble, Mrs. Pauline Thompson, Mrs. Georgia Lucado, Mrs. Emma Carter, Mrs. Ada Venuzio, and Mrs. Clarence Jones.

* * *

Mrs. T. F. Epes and Mrs. John Harbin and daughters, Karen and Kathy, of Granada Hills, Calif., and T. A. Tweedy and Mrs. E. W. Pitzer, of Roanoke, spent Sunday with Mrs. H. M. Burgess.

* * *

Postmaster and Mrs. W. H. Cooner, Mr. and Mrs. R. F. Jamerson, Mrs. Rachel F. Lawson and John T. Hall will attend a Richmond Saturday where they will attend a banquet honoring Fergus McFee, director of the Washington Region of the Post Office Department, who retired from this position August 31. Mr. McFee's home is in Richmond, and he served as Postmaster for the capital city until his promotion as Regional Director. Postmaster General J. Edward Day will be the guest speaker for the occasion.

* * *

Mrs. E. T. Mitchell entered the Virginia Baptist Hospital Friday for treatment.

* * *

Mr. and Mrs. Hugh Martin left Tuesday for their home in Baltimore, after being called here on account of the death of T. W. Ferguson.

* * *

L. Morton Wilkes is able to be out again after an extended illness.

* * *

Miss Jo Ella Ferguson returned to Richmond Tuesday to resume her duties with the State Highway Department, after being called home on account of the death of her father, T. W. Ferguson.

* * *

Mrs. Hubbard E. Buchanan, who is convalescing with her sister, Anna Ward, is covering crops.

* * *

Walter C. Scott, of Salisbury, spent the week with his father, C. Drewry.

* * *

Mr. and Mrs. Jack Bell and family, of Richmond, visited friends here Sunday. They attended the Perryman reunion.

* * *

Miss Perry Stanley, home from Colombia, where she is a missionary for the Baptist Student Union, returning home this week to attend the General Assembly in Richmond and also visit her mother, Mrs. Tom Perry.

* * *

Mrs. D. T. Kirkland, Fla., is visiting in-law and daughter, Mrs. Robert Kirkland.

* * *

Mr. and Mrs. Bill Hall and daughter, Linda, left today to their home in Cocoa, Fla., after several weeks with relatives here.

* * *

Miss Peggy Stanley, who spent Friday for Miss Perry Stanley, returned home the early part of this year, has accompanied by her mother, Mr. and Mrs. Gene Stanley.

* * *

Mrs. Joel Hall, Jr., motored to Richmond Saturday where her husband underwent surgery. Mr. and Mrs. Hall are the parents of a son, Steve, who is a student at Randolph Macon Academy, Front Royal.

* * *

Mr. and Mrs. Ashton Graham and family have moved to the home of Mr. and Mrs. Jack Bell.

Eyes Examined
Glasses Fitted
Prescriptions Filled
Dr. B. A. Wood
Optometrist
Visitor 1-4222

LET US CAPTURE YOUR PRECIOUS MOMENTS
By photographing your wedding, anniversary or other special occasion.
COMPLETE PHOTOGRAPHIC SERVICE
• Photo Copies • Photostatic Copies
• Enlargements up to 30 x 40 inches
• Hand tinting of any size photo
• Any clear photo reproduced on china plate
For our reasonable prices Office 352-3171 Home 352-7321
SHEARER B. ROBERTSON, Photographer
Appomattox, Virginia

The bride the groom the diamond

VISTA Ring $250.00
Also $100 to 2475
Ring enlarged to show detail. Price includes Federal Tax.
A. G. GAINES JEWELER
Main Street
Phone 352-7293
APPOMATTOX, VA.

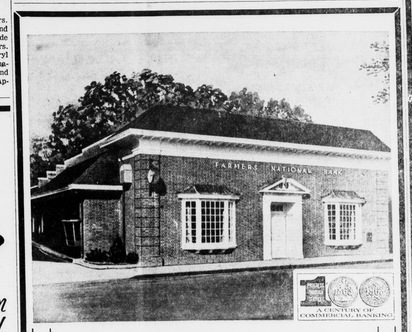

A CENTURY OF COMMUNITY SERVICE
If you feel you're not getting anywhere financially, let a checking account help. That way, you'll known where your money goes and where you can cut down. Open your account this week, with this friendly bank.
START TODAY
The FARMERS NATIONAL Bank
SURRENDERED TO YOU YOU
APPOMATTOX - VA.

JACKETS
WINDBREAKER — Poplin shell with "Sanforized" Rain & Stain Repeller.
Boy's $2
Men's $3
WINDBREAKER — Flannel Lined made of "Imperelli" Fabric Sanforized Plus — Ass. Colors
Boy's $3
Men's $4
Heavy Duty Twill Shirts
With 100% Deep Orlon Pile Lining. Durable Knit Collar & Cuff.
Boy's $6
Men's $8
CLICKER COATS
¾ Length — Heavy Duty Zipper
Boy's with hood $7
Men's $9
MARSHALL'S
DEPARTMENT STORE
MAIN STREET APPOMATTOX

Jamerson, ladies' tournament champion; H. W. Conner, men's tournament champ, and at front, Steve Lawson, winner of the children's trophy at the annual Appomattox County Golf Tournament.

Golf Day Tournament Golf Champions

...ed with their winnings in the annual ... Golf Tournament are, left to right, Mrs. Joyce Jamerson, ladies' champion; Mrs. Ellen ...

Jr. Womans Club To Conduct T. B. Canvass In Town

Appomattox Junior Womans Club members are currently sponsoring a house to house canvass for the Tuberculosis X-Ray Clinic to be held October 3.

Each home will be visited during the canvass. The women are asking each family member 18 years old and over to get a free chest X-Ray at West End Market Friday, October 5, between the hours of 10 a.m. and 6 p.m.

The Club will also sponsor registrars for the clinic.

President June Chenault, of Appomattox, has stressed the importance of these check-up X-Rays. The tuberculosis rate in Virginia is up 11 per cent, she reports. Early diagnosis and treatment of T. B. is essential to the health of all Virginians.

Jaycees Plan 'Pass-Punt-Kick' Contest

All young football players, ages 7 to 11, are invited by the Appomattox Jaycees and Grinells Motor Company to enter the "Pass - Punt - and Kick" Contest.

The exact date will be announced later according to Bob Montgomery, publicity chairman.

The regular monthly meeting of the Jaycees is Monday, Sept. 17 at 7:30 p.m. at the Appomattox Garment Factory. Board members met there last Monday night, Sept. 10, to make plans for club activities.

SAFE

"Did you get home from the party all right last night?"

"Fine, thanks, except that just as I was turning into my street some idiot stepped on my fingers."

Vera

Sept. 10 — "Blessed are the peacemakers, for they shall be called the children of God." Mathews 5-8.

We are needing rain badly. Most of the tobacco has been cut.

Guests in the home of Mr. and Mrs. T. C. Harvey Sunday were: Mr. and Mrs. David Reepass, Mr. and Mrs. T. J. Harvey, Mrs. Eva Hayden and Mr. and Mrs. Richard Carson and Sylvia.

Harlow Levasay, of Covington, has returned home after visiting his sister, Mrs. T. C. Harvey, for several days.

The birthday of Mrs. Ida T. Morris was celebrated on Wednesday. She enjoyed having many of her friends present. She received a nice lot of gifts. All seem away wishing her many happy returns.

Mr. and Mrs. L. H. Watson and girls visited in the home of Mr. and Mrs. T. C. Harvey, Thursday night.

Mr. and Mrs. David Reepass visited in the home of Mr. and Mrs. Dick Webb and Walker on Sunday.

The Vera P. T. A. will meet Thursday night, Sept 20 at 7:30 o'clock at the school.

"The best of a book is not the thought it contains, but the thought which it suggests, just as charm of music dwells not in the tones but in the echoes of our hearts."

Oliver Wendall Holmes

OBITUARIES

WILLIAM F. MARSHALL

William Franklin Marshall, 57, of 1511 Russell St., manager of Humble Oil and Refining Co.'s plant here, died at 2:45 a.m. Saturday in Virginia Baptist Hospital after an illness of three days.

Born in Appomattox County, he was the son of Elliott Hunter Marshall and Emma Christian Marshall. He was a member of New Concord Presbyterian Church in the Sherwill Community. He was a member of the Munroe Masonic Lodge 301 in Appomattox.

In addition to his father, he is survived by his wife, Mrs. Nannie Caldwell Marshall; two daughters, Mrs. O. S. White, Jr. and Mrs. W. E. Parker, both of Lynchburg; two sisters, Mrs. E. J. Hoverton, of Lynchburg, and Mrs. Josphine Harvey, of Jessup, Md.; and a brother, Elliott W. Marshall, of Appomattox.

Funeral services were conducted Monday at 2 p. m. at New Concord Presbyterian Church at Shirwell by Dr. Victor Scott, pastor of the church, and Dr. Russell T. Cherry, Jr., pastor of West Lynchburg Baptist Church Burial was in the church cemetery Pallbearers were Davis Smith, C. H. Johnson, W. W. Rush, E. W. Edwards, H. C. Hartless and H. R. Dunford.

PAUL F. YOUNG

PAMPLIN — Paul Francis Young, 67, a retired civil engineer, died in Lynchburg General Hospital Sunday after a one month illness. Born in Macon, Pa., he was the son of Jonas Francis Young and Mary Reese Young. He was formerly employed by the Civil Service at Charleston, S. C. Naval Yard. Since his retirement two years ago, he has resided in Pamplin. He was a member of St. Mark's Episcopal Church in Appomattox.

Surviving are his wife, Georgie Torian Young, of Pamplin, and one brother, Donald R. Young, of New York City.

Funeral services were conducted at 2 p.m. Tuesday at Robinson Funeral Home in Appomattox, with burial in Pine Hill Memorial Park, Lynchburg.

GEORGE BRYANT

APPOMATTOX — George Bryant, 83, an Appomattox County farmer, died Friday night at a Staunton hospital. He was a native of Buckingham County and was a member of Mt. Comfort Methodist Church in Appomattox.

Survivors include two daughters, Miss Estelle Bryant, of Richmond, and Mrs. Ethel Bryant, of Appomattox, and four grandchildren.

Funeral services were conducted Saturday at Mt. Comfort Methodist Church by the Rev. William Ayers. Burial was in the family cemetery in Appomattox County. Pallbearers were Jack Martin, Howlette Martin, Marshall Martin, Howard Rosen and Sammy Bryant.

Use The Times Classified Section

LESLIE LINDA JARRELL

Funeral services for Leslie Linda Jarrell, five year old daughter of Mr. and Mrs. James Jarrell, of Huntington, W. Va., and niece of Mrs. Benjamin Marshall, of Appomattox were held Friday September 7 at the Klinzel - Carpenter Mortuary by the Rev. Douglas Hill, of Fifth Avenue Baptist Church, Huntington, W. Va. Entombment was in the Abbey of Remembrance Mausoleum in Woodmere Cemetery.

Leslie and another five year old girl were walking home from their second day in school when they were struck by a truck. Linda was killed almost outright and the other girl remains in critical condition.

Leslie is survived by her parents, Mr. and Mrs. James R. Jarrell, a brother, Jay, the paternal grandparents, Mr. and Mrs. Ralph Jarrell, of Huntington, W. Va., and the maternal grandparents, Mr. and Mrs. E. Leslie, of Joliet Ill.

Mr. and Mrs. Benjamin Marshall, of Appomattox were in charge of the funeral. Mrs. Marshall remained with her family there until Sunday

THOMAS W. FERGUSON

APPOMATTOX — Thomas W. Ferguson, 67, a retired employe of J. E. Sears Company, of Appomattox and Lynchburg, died unexpectedly Saturday at his home here. Born in Appomattox County, he was the son of Jack and T. Ferguson and Virginia Bingham Ferguson. He was a deacon of Liberty Baptist Church in Appomattox, and was a veteran of World War I.

Survivors include his wife, Josie Jamerson Ferguson, one daughter, Josella Ferguson, both of Appomattox; three brothers, Ernest Ferguson of Spout Springs, and R Bernard Ferguson and G. Lewis Ferguson, both of Appomattox.

Funeral services were conducted at Liberty Baptist Church Bugsby by Dr. Carl A. Collins, the Rev. O. D. Moore and the Rev. Bill Cody. Burial was in Liberty Cemetery in Appomattox. Pallbearers were Ivy Holland, Irving Bingham, George Abbitt, Jr., Ned LeGrande, Wilbur McDearmon, John R Ferguson, T. E. Dickerson and Bob Bryant.

IN BUSINESS

Pedestrian—Sorry, but I don't give money to men on the street. Panhandler—You want that I should open an office?

Oakville

Sept. 10 — Mr. and Mrs. William Hubbard, of Clinton, S. C., and Kenneth Moore, of Beckley, W. Va., were week end guest of Mrs. John C. Moore and family. Most of Mrs. Moore's children, grandchildren and great grandchildren met at his home on Labor Day for a picnic.

Let's all remember that the W. C. S. of Mt. Comfort Church is sponsoring a Rummage sale Saturday, Sept. 15 beginning at 8 a.m. at Hardings' Store. Many bargains so come out to support our church organization.

Mr. and Mrs. Wesley Coleman were Sunday dinner guests of Mr. and Mrs. Clark Lewis.

We welcome our new principal, Mr. J. J. Clements, and his family to our community. We also are glad to have three of our former teachers back at Oakville.

A large number of people in Oakville attended the funeral of Mr. George Bryant on Saturday at Mt. Comfort.

Mrs. Murrell Jordan and Karen spent Monday night with her parents, Mr. and Mrs. Louis Moore, while Mr. Jordan is on business trip to Maryland.

Mr. and Mrs. Jesse Campbell visited in this same home Monday night.

Friends are glad to hear that Nancy M. Dickerson, granddaughter of Mrs. Lyston Harvey, is improving at the Virginia Baptist Hospital in Lynchburg.

Mrs. C. D. Lewis, Mrs. Clark Moore, Mr. and Mrs. J. D. Marshall attended the funeral of Mr. Franklin Marshall in Lynchburg Monday p.m.

Mr. and Mrs. Pete Slade spent the week end with Mrs. Melvin Drinkard. Mrs. Slade attended the wedding of Miss Madelyn Bondurant Saturday night.

Mrs. Maude Martin is expecting her son-in-law and daughter, Mr. and Mrs. G. W. Taylor, of Kingsport, Tenn., this week for a visit. They will bring their daughter, Elizabeth, to enter Randolph - Macon, Lynchburg, this fall.

Locust Grove

We are so thankful for the nice rain.

Quite a few attended the Megginson and Spradling family reunion Sunday over at Mr. and Mrs. Sam Megginson and also Willie Beale ninty-first birthday.

Mr. and Mrs. Jim Megginson and son, Ray and Richard Howard, of Norfolk, spent Saturday and Sunday with Mr. and Mrs. Willie Beale. Others visiting in this home were Mr. and Mrs. Clarence Beale, Mrs. Ida Beale, Francis Marks, of Lynchburg, Mr. and Mrs. Larnie Reynolds and children, Miss Yvonne Beale, Phillis Marberry.

Friends were sorry to hear of the death of Mr. George Bryant. Sympathy is extended to his family.

Mr. and Mrs. Willie Beale and Mr. Jim Megginson visited Mr. and Mrs. Willie Lythgo recently. Mr. Lythgo is on the sick list.

Sorry Mrs. Little Lucado is not feeling well.

Friends are glad to hear that Mrs. Nona Bryant, of Cullen, is back home from the hospital and getting on nicely.

Stonewall

Sept. 10 — We want to welcome our new editor to our community and with him much success in his new home.

So sorry to hear Mrs. J. R. Horsley and Mr. Walter Carson are on our sick list. He wish for them both a speedy recovery.

Mr. and Mrs. Herbert Mathews, of Orange, spent the week end here with her father, Mr. J. O. Davidson, and other home folks.

Mr. and Mrs. Irby Wheeler spend last Monday in Roanoke with relatives.

Mr. and Mrs. Davis Smith, of Lynchburg, visited Mrs. Agnes Carson on Sunday.

Mrs. Charlie Szain and children, of Colonial Heights, visited her parents, Mr. and Mrs. Parks Jenning last Tuesday.

Miss Berta Powell, of Richmond, is spending some time with Mr. and Mrs. C. M. Stratton.

Mrs. Agnes Carson visited her home folks on Sunday night.

There were around 60 and the pastor and his wife who attended the Hebron Baptismal service on Sunday evening up at Calvery Church. Concord to see eight of our fine boys baptised. We hope they all will make fine Christian men.

We want to congratulate Mr. and Mrs. Kelly Stratton on the arrival of their son, Kelly, Jr., on last Thursday in Virginia Baptist Hospital. We wish for mother and baby a speedy get home.

Little Edward Davidson is having his tonsils removed today and little Ken Gaulden is having his removed tomorrow. We wish for both of these nice little boys a speedy recovery.

Miss Bettie Jane Alvis and Mr. Lawrence Beard are leaving today for college. They are both our Hebron folks and we wish for them much success in life.

The W. S. C. S. of Bethel Church will meet in the home of Mrs. Bessie Stratton in Lynchburg tomorrow night.

Elementary Cafeteria Menu

Monday 17 — Vegetable soup with crackers, ½ grilled cheese sandwich, potato chips, sheet cake with chocolate sauce, ½pt. milk.

Tuesday, Sept 18 — Oven brown bologna and hot yeast bread with butter, mixed greens, hot steamed rice with butter, black berry roll, ½pt. milk.

Wednesday, Sept. 19 — Oven fired sausage with hot biscuit and butter, 1 slice of cheese, baked apples, whipped potatoes with gravy, ice cream, ½pt. milk.

Thursday, Sept. 20 — Hot dog on roll with dressing, cole slaw and sauer kraut, baked beans Jello with whip cream, ½pt. milk.

Friday, Sept. 21 — Tuna fish salad with sliced home made whole wheat bread, toasted with butter, Candied sweet potatoes, green peas, peach cobbler, ½ pt. milk.

the BEST is NONE TOO GOOD for the ONLY pair of EYES YOU'LL EVER HAVE
For COMPLETE Eye Care CONSULT your Eye Physician
THEN SEE YOUR Guild Optician
GUILD OPTICIANS
A. G. JEFFERSON INC.
GROUND FLOOR ALLIED ARTS BLDG.
REGISTERED OPTICIANS

TOP VALUES in USED CARS
AT GRINELS MOTOR CO.
1961 FORD Fairlane 500, 4 Door, V-8 Motor, Cruise-O-Matic Transmission, Radio and Heater.
1960 FORD Fairlane 500, 4 Door, 6 Cyl. Motor, Radio and Heater.
1958 FORD Fairlane, 4 Door, V-8 Motor, Automatic Transmission, Radio and Heater.
1957 FORD Fairlane 500, 4 Door, V-8 Motor, Fordomatic, Radio and Heater.
1956 FORD Fairlane 2 Door, Hard Top, Fordomatic, Radio, Heater, 2-Tone Paint.
1956 MERCURY 2 Door, Automatic Transmission, Heater, like new.
1961 MERCURY 4 Door, Automatic Transmission, extra good condition.
TRUCKS
1958 FORD 2½ ton long Wheel Base.
1956 FORD ½ ton pick-up, V-8 Motor.
GRINELS MOTOR CO.
VA. Dealers License 729 Rt. 460 - Dial 352-2121

More To Do In '62
STATE FAIR OF VIRGINIA
9 Action-Packed Days 10 Fun-Filled Nights
EXTRAVAGANZA — Presented in 21 Major Departments
SEE Gigantic Spectacle of Agricultural, Industrial and Commercial Achievement
VIRGINIA ON PARADE on Biggest Showgrounds in America
SHOW OF SHOWS Greatest Exhibit of Livestock Horses Industry of Agriculture Displays Armed Services Missiles and Equipment Women's World and Home Arts Commerce and Industry Displays
PANORAMA OF ENTERTAINMENT Nightly on Four Entertainment areas Bandstand — GRANDSTAND — ARENA — RACEWAY Cattle and Wilson Shows, Jack Kaufman's Hell Drivers Modified Stock Car, Big Car and Motorcycle Racing Gigantic Horse Show
Join a Half Million Fair Fans for Fun Festival of the Year.
SEPT. 21-29
RICHMOND
The Old Dominion's Greatest Annual Attraction

School Specials
Boy's Vinyl JACKETS with Quilted Lining
Colors: Black-Green-Beige. Durable water proof Vinyl Shell with a styled cotton knit Rib Panel Front. Durable Zipper and Full Quilted Lining.
Size 4 to 12 Limited Quantity SPECIAL PRICE $4.77
Vinyl Clicker Coats
Fully Lined Durable Vinyl Shell ¾ Length Coat—Full Zipper. Colors: Black-Green-Beige.
Boy's $7.95
Men's $10.95
MARSHALL'S DEPARTMENT STORE
MAIN STREET APPOMATTOX, VA.

THREE RESIDENCES
VACANT LOT
HOUSEHOLD FURNISHINGS
The residences are located on Lee-Grant Avenue and Atwood Street in Appomattox, Virginia. The vacant lot fronts Atwood Street.
The household furnishings will be sold at the residence on Lee-Grant Avenue (at the intersection of Burke Street).
NOW OWNED BY MRS. ETHEL F. PURDUM
AT AUCTION
Saturday, September 15th
10:30 A. M.
2-RESIDENCES—Atwood Street, Appomattox, Va.
Each of these residences have five rooms and toilet. Frame constructed. Now rented for $30 per month each. There is also a detatal garage located of each of these lots. Well located in a good residential area. We will also offer a vacant lot which is located on Atwood Street. Corner lot located near the two above mentioned bungalows.

11:00 A. M.
RESIDENCE—Lee-Grant Avenue, Appomattox, Va.
Two story frame residence located on a large lot fronting Lee-Grant Avenue at its intersection with Burke Street. The first floor has a living room with fireplace, dining room, kitchen, one bedroom, one small room, lavatory and screened rear porch.
The second floor has three bedrooms and full bath. Frame, two car garage with storage room attached.
This home is located in one of the finest residential neighborhoods in Appomattox, Surrounded by fine homes. Following the sale of this home we will offer for sale, at this location, personal property consisting of an electric stove, electric refrigerator, chairs, tables, antique bed, antique sofa, china glassware, rugs, pictures, mirrors, rockers, Brass andirons, bedroom suites, dining room suite and many other household items.
For Further Information Contact
Hopkins Bros. Realty Corp.
Auctioneers
840 Church St. Lynchburg, Va. VI 7-8838